# Wildwood Road NW11

## Gross internal area (approx.)
## 5027 Sq ft (467 Sq m) Including Under 1.5, Garage & Sun Room
## 4731 Sq ft (440 Sq m) Excluding Under 1.5

## Site Area (approx.)
## Acre 0.34 Hectares 0.14

For identification only, Not to Scale
Produced for and copyrighted, to Glentree ©

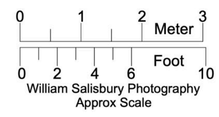

Second Floor -
Approx 880 Sq ft - 82 Sq m

Ground Floor -
Approx 2495 Sq ft - 232 Sq m

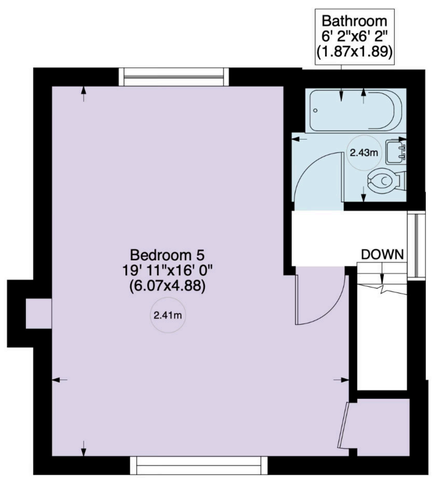

First Floor -
Approx 1652 Sq ft - 154 Sq m

Not to Scale, for guidance only and must not be relied upon as a statement to fact.
All measurements areas are approximate only
(and have been prepared in accordance with the current edition of the RICS Code of Measuring Practice).

# Wildwood Road NW11

Gross internal area (approx.)
5027 Sq ft (467 Sq m) Including Under 1.5, Garage & Sun Room
4731 Sq ft (440 Sq m) Excluding Under 1.5
Site Area (approx.) Acre 0.34 Hectares 0.14
For identification only, Not to Scale Produced for and copyrighted, to Glenntree ©

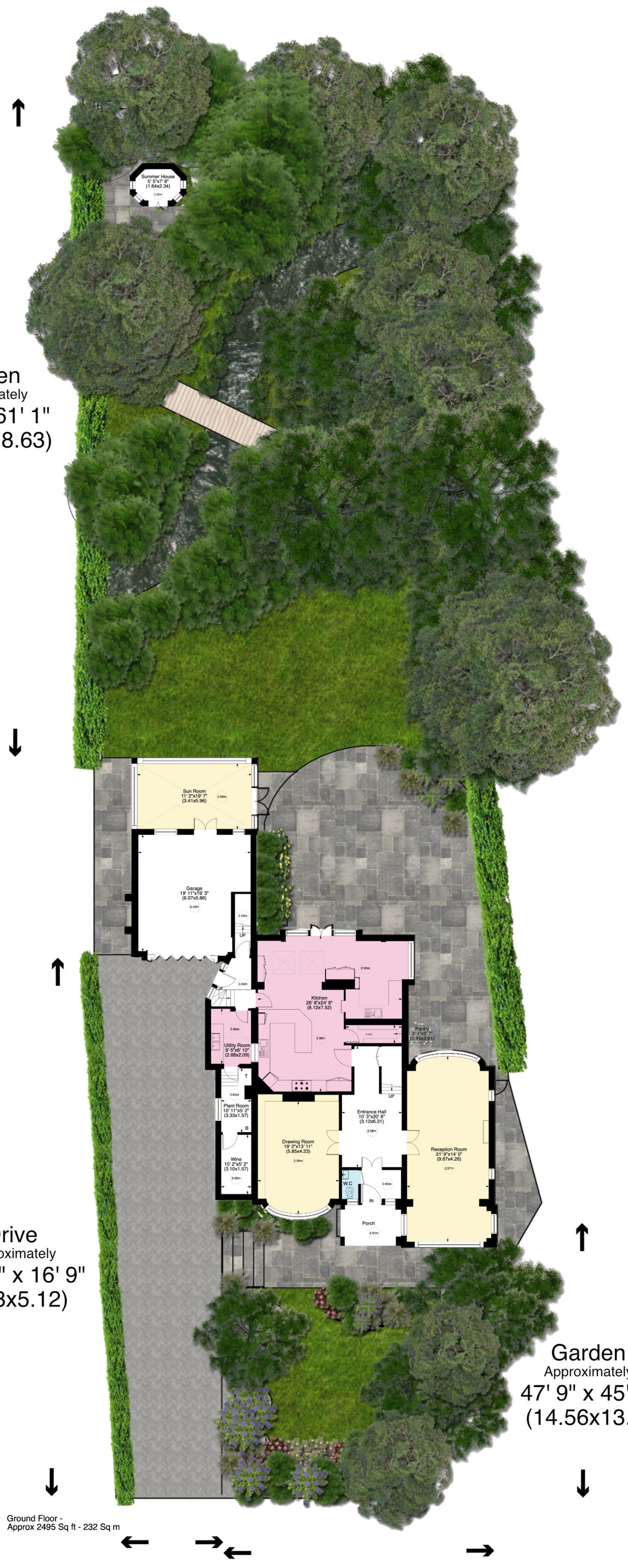


Ground Floor -
Approx 2495 Sq ft - 232 Sq m

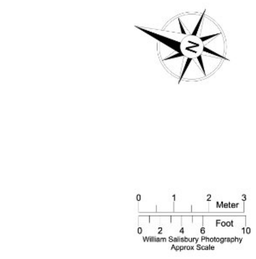


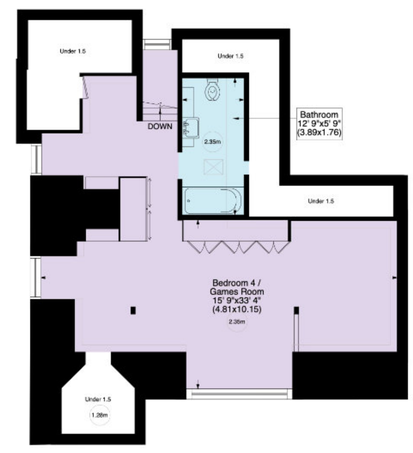


Second Floor -
Approx 880 Sq ft - 82 Sq m

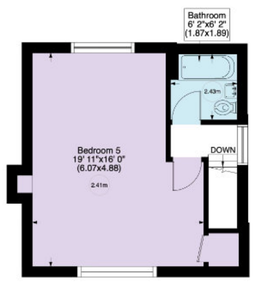

First Floor -
Approx 1652 Sq ft - 154 Sq m

www.WilliamSalisbury.Photography

Not to Scale, for guidance only and must not be relied upon as a statement to fact. All measurements areas are approximate only (and have been prepared in accordance with the current edition of the RICS Code of Measuring Practice).